

CHAPTER 1

Large Numbers Around Us

VEDA
ACADEMY

CLASS 7TH

NCERT EXERCISE AND SOLUTIONS - MATHEMATICS

1. What if we ate 2 varieties of rice every day? Would we then be able to eat 1 lakh varieties of rice in 100 years?

SOLUTION:

Days in a year = 365

Rice varieties eaten per day = 2

Rice varieties eaten in a year = $2 \times 365 = 730$

Rice varieties eaten in 100 years = $730 \times 100 = 73,000$ varieties.

No, we can eat only 73,000 varieties in 100 years, not 1 lakh.

2. What if a person ate 3 varieties of rice every day? Will they be able to taste all the lakh varieties in a 100 year lifetime? Find out.

SOLUTION:

Days in a year = 365

Rice varieties eaten per day = 3

Rice varieties eaten in a year = $3 \times 365 = 1095$

Rice varieties eaten in 100 years = $1095 \times 100 = 1,09,500$ varieties.

Yes, they can eat all 1 lakh varieties in 100 years.

3. Estu said, "We know how many days there are in a year — 365, if we ignore leap years. If we live for y years, the number of days in our lifetime will be $365 \times y$."

Choose a number for y . How close to one lakh is the number of days in y years, for the y of your choice?

SOLUTION:

Assume we live for 95 years, i.e. $y = 95$.

Number of days in our lifetime = $365 \times 95 = 34,675$

Difference between 1,00,000 and $34,675 = 1,00,000 - 34,675 = 65,325$.



FIGURE IT OUT

1. According to the 2011 Census, the population of the town of *Chintamani* was about 75,000. How much less than one lakh is 75,000?

Ans:

Population of the town in 2011 = 75,000

Since $1,00,000 - 75,000 = 25,000$

75,000 is 25,000 less than one lakh.

2. The estimated population of Chintamani in the year 2024 is 1,06,000. How much more than one lakh is 1,06,000?

Ans:

Population of town in 2024 = 1,06,000

Since, $1,06,000 - 1,00,000 = 6,000$

1,06,000 is 6,000 more than one lakh.

3. By how much did the population of *Chintamani* increase from 2011 to 2024?

Ans:

Increase in population from 2011 to 2024 = $1,06,000 - 75,000 = 31,000$.

4. Look at the picture on the right. Somu is 1 metre tall. If each floor is about four times his height, what is the approximate height of the building?

SOLUTION:

Somu's height = 1 metre

Height of each floor = $4 \times 1 = 4$ metres

Number of floors in the building = 10

Height of the building = $10 \times 4 = 40$ metres.

5. Which is taller — The Statue of Unity or this building? How much taller? _____ m.

SOLUTION:

Height of The Statue of Unity = 180 m

Height of Somu's building = 40 m

Since, $180 - 40 = 140$ m

The Statue of Unity is 140 m taller than the building.

5. How much taller is the Kunchikal waterfall than Somu's building? _____ m.

SOLUTION:

Height of the Kunchikal waterfall = 450 m

Height of Somu's building = 40 m

Since $450 - 40 = 410$ m

The Kunchikal waterfall is 410 m taller than Somu's building.



5. How many floors should Somu's building have to be as high as the waterfall?

SOLUTION:

Height of each floor in the building = 4 m

Height of the waterfall = 450 m

Number of floors required = $450 \div 4 = 112.5$ So, Somu's building should have at least 113 floors to be as high as the waterfall.

6. How do you view a lakh — is a lakh big or small?

SOLUTION:

A lakh can seem big or small depending on the context and what it's being compared to. For instance, a crowd of 1 lakh people at an event or protest is massive, but in terms of city population, 1 lakh might be considered a small town.

7. Write each of the numbers given below in words:

- (a) 3,00,600 (b) 5,04,085
(c) 27,30,000 (d) 70,53,138

SOLUTION:

- (a) 3,00,600 – Three lakh six hundred.
(b) 5,04,085 – Five lakh four thousand eighty five.
(c) 27,30,000 – Twenty seven lakh thirty thousand.
(d) 70,53,138 – Seventy lakh fifty three thousand one hundred and thirty eight.

8. Write the corresponding number in the Indian place value system for each of the following:

- (a) One lakh twenty three thousand four hundred and fifty six
(b) Four lakh seven thousand seven hundred and four
(c) Fifty lakhs five thousand and fifty
(d) Ten lakhs two hundred and thirty five

SOLUTION:

- (a) One lakh twenty three thousand four hundred and fifty six – 1,23,456.
(b) Four lakh seven thousand seven hundred and four – 4,07,704.
(c) Fifty lakhs five thousand and fifty – 50,05,050.
(d) Ten lakhs two hundred and thirty five – 10,02,035.



LAND OF TENS

1. The Thoughtful Thousands only has a +1000 button. How many times should it be pressed to show:
- (a) Three thousand? 3 times
 (b) 10,000? _____
 (c) Fifty three thousand? _____
 (d) 90,000? _____
 (e) One Lakh? _____
 (f) _____? 153 times
 (g) How many thousands are required to make one lakh?

Ans:

- (b) 10 times ($\because 10,000 \div 1000 = 10$)
 (c) 53 times ($\because 53,000 \div 1000 = 53$)
 (d) 90 times ($\because 90,000 \div 1000 = 90$)
 (e) 100 times ($\because 1,00,000 \div 1000 = 100$)
 (f) 1,53,000 ($\because 153 \div 1000 = 1,53,000$)
 (g) 1,00,000 ($\because 100 \div 1000 = 100$)
 \therefore 100 thousands make one lakh.

2. The Tedious Tens only has a +10 button. How many times should it be pressed to show:

- (a) Five hundred? _____
 (b) 780? _____
 (c) 1000? _____
 (d) 3700? _____
 (e) 10,000? _____
 (f) One lakh? _____
 (g) _____? 435 times

Ans:

- (a) 50 times ($\because 500 \div 10 = 50$)
 (b) 78 times ($\because 780 \div 10 = 78$)
 (c) 100 times ($\because 1000 \div 10 = 100$)
 (d) 370 times ($\because 3700 \div 10 = 370$)
 (e) 1000 times ($\because 10,000 \div 10 = 1,000$)
 (f) 10000 times ($\because 1,00,00 \div 10 = 10,000$)
 (g) 4350 ($\because 435 \times 10 = 4350$)

3. The Handy Hundreds only has a +100 button. How many times should it be pressed to show:

- (a) Four hundred? _____ times
 (b) 3,700? _____
 (c) 10,000? _____
 (d) Fifty three thousand? _____
 (e) 90,000? _____
 (f) 97,600? _____
 (g) 1,00,000? _____
 (h) _____? 582 times
 (i) How many hundreds are required to make ten thousand?
 (j) How many hundreds are required to make one lakh?
 (k) Handy Hundreds says, "There are some numbers which Tedious Tens and Thoughtful Thousands can't show but I can." Is this statement true? Think and explore.

Ans:

- (a) 4 times ($\because 400 \div 100 = 4$)
 (b) 37 times ($\because 3700 \div 100 = 37$)
 (c) 100 times ($\because 10,000 \div 100 = 100$)
 (d) 530 times ($\because 53,000 \div 100 = 530$)
 (e) 900 times ($\because 90,000 \div 100 = 900$)
 (f) 976 times ($\because 97,600 \div 100 = 976$)
 (g) 1000 times ($\because 1,00,000 \div 100 = 1,000$)
 (h) 58,200 ($\because 582 \times 100 = 58,200$)



(i) $\frac{10,000}{100} = 100$ hundreds

100 hundreds make ten thousand.

(j) $\frac{1,00,000}{100} = 1000$ hundreds

1000 hundreds make one lakh.

(k) Handy Hundreds' statement is true compared to Thoughtful Thousands because Thoughtful Thousands can't show multiples of 100 or 10. However, Handy Hundreds' statement is false compared to Tedious Tens because Tedious Tens can reach any multiple of 100, although it would take many steps.

4. Creative Chitti is a different kind of calculator. It has the following buttons: +1, +10, +100, +1000, +10000, +100000 and +1000000. It always has multiple ways of doing things. "How so?", you might ask. To get the number 321, it presses +10 thirty two times and +1 once. Will it get 321? Alternatively, it can press +100 two times and +10 twelve times and +1 once.

Ans:

First method:

Press +10, 32 times $\rightarrow 32 \times 10 = 320$

Press +1 once $\rightarrow 1$

On Adding, $320 + 1 = 321$

Yes, Chitti reaches 321 this way.

Second method:

Press +100, 2 times $\rightarrow 2 \times 100 = 200$

Press +10, 12 times $\rightarrow 12 \times 10 = 120$

Press +1 once $\rightarrow 1$

On adding, $200 + 120 + 1 = 321$

Again, Chitti reaches 321.

5. Two of the many different ways to get 5072 are shown below: These two ways can be expressed as:

(a) $(50 \times 100) + (7 \times 10) + (2 \times 1) = 5072$

(b) $(3 \times 1000) + (20 \times 100) + (72 \times 1) = 5072$

Find a different way to get 5072 and write an expression for the same.

Ans:

$(5 \times 1000) + (0 \times 100) + (7 \times 10) + (2 \times 1) = 5072.$

FIGURE IT OUT

1. For each number given below, write expressions for at least two different ways to obtain the number through button clicks. Think like Chitti and be creative.

(a) 8300

(b) 40629

(c) 56354

(d) 66666

(e) 367813



Ans:

(a) 8300

$$(8 \times 1000) + (3 \times 100) = 8300.$$

$$(5 \times 1000) + (30 \times 100) + (30 \times 10) = 8300.$$

(b) 40629

$$(40 \times 1000) + (6 \times 100) + (2 \times 10) + (9 \times 1) = 40629$$

$$(35 \times 1000) + (56 \times 100) + (2 \times 10) + (9 \times 1) = 40629$$

(c) 56354

$$(5 \times 10000) + (6 \times 1000) + (3 \times 100) + (5 \times 10) + (4 \times 1) = 56354$$

$$(56 \times 1000) + (3 \times 100) + (5 \times 10) + (4 \times 1) = 56354$$

(d) 66666

$$(6 \times 10000) + (6 \times 1000) + (6 \times 100) + (6 \times 10) + (6 \times 1) = 66666$$

$$(66 \times 1000) + (6 \times 100) + (6 \times 10) + (6 \times 1) = 66666$$

(e) 367813

$$(3 \times 100000) + (6 \times 10000) + (7 \times 1000) + (8 \times 100) + (1 \times 10) + (3 \times 1) = 367813$$

$$(30 \times 10000) + (60 \times 1000) + (70 \times 100) + (81 \times 10) + (3 \times 1) = 367813$$

9. Creative Chitti has some questions for you —

(a) You have to make exactly 30 button presses. What is the largest 3-digit number you can make?

What is the smallest 3-digit number you can make? (b) 997 can be made using 25 clicks. Can you make 997 with a different number of clicks?

SOLUTION:

(a) Largest 3-digit number:

$$(9 \times 100) + (8 \times 10) + (13 \times 1) = 993$$

$$\text{Total clicks} = 9 + 8 + 13 = 30.$$

Therefore, 993 is the largest 3-digit number made with 30 clicks.

Smallest 3-digit number:

$$(8 \times 10) + (22 \times 1) = 102$$

$$\text{Total clicks} = 8 + 22 = 30.$$

Therefore, 102 is the smallest 3-digit number made with 30 clicks.

(b) $(8 \times 100) + (19 \times 10) + (7 \times 1) = 997.$

$$\text{Total clicks} = 8 + 19 + 7 = 34.$$

Therefore, 997 can also be obtained in 34 clicks.

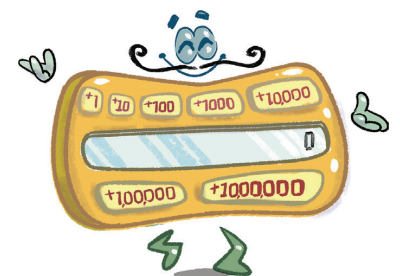

10. Systematic Sippy is a different kind of calculator. It has the following buttons: +1, +10, +100, +1000, +10000, +100000. It wants to be used as minimally as possible.

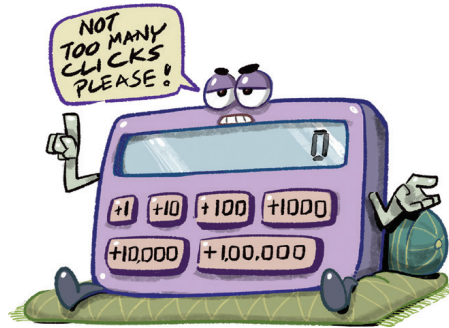

How can we get the numbers (a) 5072, (b) 8300 using as few button clicks as possible?

Is there another way to get 5072 using less than 23 button clicks? Write the expression for the same.

SOLUTION:

(a) 5072

$$(5 \times 1,000) + (7 \times 10) + (2 \times 1)$$

$$\text{Total clicks} = 5 + 7 + 2 = 14.$$

Yes, 5072 can be obtained in 14 button clicks.

(b) 8300

$$(8 \times 1,000) + (3 \times 100)$$

$$\text{Total clicks} = 8 + 3 = 11.$$

8300 can be obtained in 11 button clicks.

11. Is there another way to get 5072 using less than 23 button clicks? Write the expression for the same.

SOLUTION:

$$(5 \times 1,000) + (7 \times 10) + (2 \times 1)$$

$$\text{Total clicks} = 5 + 7 + 2 = 14.$$

Yes, 5072 can be obtained in less than 23 clicks i.e. 14 clicks.

FIGURE IT OUT

1. For the numbers in the previous exercise, find out how to get each number by making the smallest number of button clicks and write the expression.

(a) 8300

(b) 40629

(c) 56354

(d) 66666

(e) 367813

Ans:

(a) 8300

$$(8 \times 1,000) + (3 \times 100) = 8300$$

8300 can be obtained in $8 + 3 = 11$ clicks.



(b) 40629

$$(4 \times 10,000) + (6 \times 100) + (2 \times 10) + (9 \times 1) = 40629$$

40629 can be obtained in $4 + 6 + 2 + 9 = 21$ clicks.

(c) 56354

$$(5 \times 10,000) + (6 \times 1,000) + (3 \times 100) + (5 \times 10) + (4 \times 1) = 56354$$

56354 can be obtained in $5 + 6 + 3 + 5 + 4 = 23$ clicks.

(d) 66666

$$(6 \times 10,000) + (6 \times 1,000) + (6 \times 100) + (6 \times 10) + (6 \times 1) = 66666$$

66666 can be obtained in $6 + 6 + 6 + 6 + 6 = 30$ clicks.

(e) 367813

$$(3 \times 1,00,000) + (6 \times 10,000) + (7 \times 1,000) + (8 \times 100) + (1 \times 10) + (3 \times 1) = 367813$$

367813 can be obtained in $3 + 6 + 7 + 8 + 1 + 3 = 28$ clicks.

2. Do you see any connection between each number and the corresponding smallest number of button clicks?

Ans:

The smallest number of button clicks for each number is the sum of its digits.

3. If you notice, the expressions for the least button clicks also give the Indian place value notation of the numbers. Think about why this is so.

Ans:

The Indian place value system helps in identifying and differentiating between numbers easily by grouping them into thousands, lakhs, crores, etc..

12. How many zeros does a thousand lakh have? _____

SOLUTION:

Thousand lakh = $1,000 \times 1,00,000 = 10,00,00,000$ and it has 8 zeros.

13. How many zeros does a hundred thousand have? _____

SOLUTION:

Hundred thousand = $100 \times 1,000 = 1,00,000$ and it has 5 zeros.

FIGURE IT OUT

1. Read the following numbers in Indian place value notation and write their number names in both the Indian and American systems:

(a) 4050678

(b) 48121620

(c) 20022002

(d) 246813579

(e) 345000543

(f) 1020304050

Ans:

(a) 40,50,678 Forty lakh fifty thousand six hundred and seventy-eight. Four million fifty thousand six hundred and seventy-eight.



- (b) 48121620 Four crore eighty-one lakh twenty-one thousand six hundred twenty. Forty-eight million one hundred twenty-one thousand six hundred twenty.
- (c) 20022002 Two crore twenty-two thousand and two. Twenty million twenty-two thousand and two.
- (d) 246813579 Twenty four crore sixty eight lakh thirteen thousand five hundred and seventy nine. Two hundred forty-six million eight hundred thirteen thousand five hundred seventy nine.
- (e) 345000543 Thirty-four crore fifty lakh five hundred and forty-three. Three hundred forty-five million five hundred forty-three.
- (f) 1020304050 One arab two crore three lakh four thousand and fifty. One billion, twenty million three hundred four thousand and fifty.

2. Write the following numbers in Indian place value notation:

- (a) One crore one lakh one thousand ten
- (b) One billion one million one thousand one
- (c) Ten crore twenty lakh thirty thousand forty
- (d) Nine billion eighty million seven hundred thousand six hundred

Ans:

- (a) 1,01,01,010
- (b) 1,001,001,001
- (c) 10,20,30,040
- (d) 9,080,700,600

3. Compare and write '<', '>' or '=':

- (a) 30 thousand ____ 3 lakhs
- (b) 500 lakhs ____ 5 million
- (c) 800 thousand ____ 8 million
- (d) 640 crore ____ 60 billion

Ans:

- (a) $30,000 < 3,00,000$
∴ 30 thousand < 3 lakhs.
- (b) $5,00,00,000 > 5,000,000$
∴ 500 lakhs > 5 million.
- (c) $8,00,000 < 8,000,000$
∴ 800 thousand < 8 million.
- (d) $6,40,00,00,000 < 60,000,000,000$
∴ 640 crore < 60 billion.

13. Think and share situations where it is appropriate to (a) round up, (b) round down, (c) either rounding up or rounding down is okay and (d) when exact numbers are needed.

SOLUTION:

(a) Round Up:

- Buying food for a group or occasion.
- Buying materials so you don't run short.



- (b) Round Down:
 Shopkeeper saying lesser prices to attract buyers.
 Estimating fuel left to drive more carefully.
 Estimating remaining time to a meeting (e.g., saying 10 minutes left when it's 12 minutes) to create urgency and avoid being late
- (c) Either is Okay:
 Casual talks.
 Distance estimation between places.
 Telling academic results.
- (d) Exact Numbers Needed:
 Handling money (bank balance, salary, tax).
 Doing science experiments or engineering work.
 Dialling emergency numbers (like 100 for the police)

14. Write the five nearest neighbours for these numbers:

(a) 3,87,69,957

(b) 29,05,32,481

SOLUTION:

(a) 3,87,69,957

Nearest thousand	3,87,70,000
Nearest ten thousand	3,87,70,000
Nearest lakh	3,88,00,000
Nearest ten lakh	3,90,00,000
Nearest crore	4,00,00,000

(b) 29,05,32,481

Nearest thousand	29,05,32,000
Nearest ten thousand	29,05,30,000
Nearest lakh	29,05,00,000
Nearest ten lakh	29,10,00,000
Nearest crore	29,00,00,000

15. I have a number for which all five nearest neighbours are 5,00,00,000. What could the number be? How many such numbers are there?

SOLUTION:

A number between 4,99,99,500 and 5,00,00,499 (inclusive of the first, exclusive of the second) rounds to 5,00,00,000 at all five levels. There are 1000 such numbers.

Rank	City	Population (2011)	Population (2001)
1	Mumbai	1,24,42,373	1,19,78,450
2	New Delhi	1,10,07,835	98,79,172



3	Bengaluru	84,25,970	43,01,326
4	Hyderabad	68,09,970	36,37,483
5	Ahmedabad	55,70,585	35,20,085
6	Chennai	46,81,087	43,43,645
7	Kolkata	44,86,679	45,72,876
8	Surat	44,67,797	24,33,835
9	Vadodara	35,52,371	16,90,000
10	Pune	31,15,431	25,38,473
11	Jaipur	30,46,163	23,22,575
12	Lucknow	28,15,601	21,85,927
13	Kanpur	27,67,031	25,51,337
14	Nagpur	24,05,665	20,52,066
15	Indore	19,60,631	14,74,968
16	Thane	18,18,872	12,62,551
17	Bhopal	17,98,218	14,37,354
18	Visakhapatnam	17,28,128	13,45,938
19	Pimpri-Chinchwad	17,27,692	10,12,472
20	Patna	16,84,222	13,66,444

15. From the information given in the table, answer the following questions by approximation:

1. What is your general observation about this data? Share it with the class.
2. What is an appropriate title for the above table?
3. How much is the population of Pune in 2011? Approximately, by how much has it increased compared to 2001?
4. Which city's population increased the most between 2001 and 2011?
5. Are there cities whose population has almost doubled? Which are they?
6. By what number should we multiply Patna's population to get a number/population close to that of Mumbai?

SOLUTION:

1. Most cities have seen a significant rise in pollution from 2001 to 2011 with a few cities like Surat, Vadodara almost doubling their population. Some cities like Kolkata have shown very little growth.
2. Population of major Indian cities in 2001 and 2011.
3. Pune's population in 2011 = 31,15,431. Pune's population in 2001 = 25,38,473. Increase in population = $3,115,431 - 2,538,473 = 576,958$. Approximately, the population increased by about 5.8 lakhs or nearly 6 lakhs.

4. Population increase of some cities:

$$\text{Bengaluru: } 84,25,970 - 43,01,326 = 41,24,644$$

$$\text{Hyderabad: } 68,09,970 - 36,37,483 = 31,72,487$$



Ahmedabad: $55,70,585 - 35,20,085 = 20,50,500$

Surat: $44,67,797 - 24,33,835 = 20,33,962$

Vadodara: $35,52,371 - 16,90,000 = 18,62,371$

Bengaluru had the highest population increase: 41,24,644.

5. Yes, several cities nearly doubled their population. They are:

(i) Bengaluru

2001: 43,01,326 → 2011: 84,25,970

(ii) Hyderabad

2001: 36,37,483 → 2011: 68,09,970

(iii) Surat

2001: 24,33,835 → 2011: 44,67,797

(iv) Vadodara

2001: 16,90,000 → 2011: 35,52,371

6. Mumbai (2011): 1,24,42,373

Patna (2011): 16,84,222

Multiplier = $\frac{1,24,42,373}{16,84,222} = 7.39$

Therefore, we should multiply Patna's population by 7.39 to get a number close to that of Mumbai.

16. Using the meaning of multiplication and division, can you explain why multiplying by 5 is the same as dividing by 2 and multiplying by 10?

SOLUTION:

Multiplying by 5 is the same as multiplying by 10 and then dividing by 2 because

$$\frac{10}{2} = \frac{10 \div 2}{2 \div 2} = 5$$

FIGURE IT OUT

1. Find quick ways to calculate these products:

(a) $2 \times 1768 \div 50$

(b) 72×125 [Hint: $125 = \frac{1000}{8}$]

(c) $125 \times 40 \times 8 \times 25$

Ans:

$$\begin{aligned} \text{(a)} \quad 2 \times 1768 \times 50 &= 2 \times 50 \times 1768 \\ &= 100 \times 1768 \\ &= 17680 \end{aligned}$$



$$\begin{aligned} \text{(b)} \quad 72 \times 125 &= 72 \times \frac{1000}{8} \\ &= 9 \times 1000 \\ &= 9000 \end{aligned}$$

$$\begin{aligned} \text{(c)} \quad 125 \times 40 \times 8 \times 25 &= 125 \times 8 \times 40 \times 25 \\ &= 1000 \times 1000 \\ &= 10,00,000 \end{aligned}$$

2. Calculate these products quickly.

$$\text{(a)} \quad 25 \times 12 = \underline{\hspace{2cm}}$$

$$\text{(c)} \quad 250 \times 120 = \underline{\hspace{2cm}}$$

$$\text{(e)} \quad \underline{\hspace{1cm}} \times \underline{\hspace{1cm}} = 120000000$$

$$\text{(b)} \quad 25 \times 240 = \underline{\hspace{2cm}}$$

$$\text{(d)} \quad 2500 \times 12 = \underline{\hspace{2cm}}$$

Ans:

$$\begin{aligned} \text{(a)} \quad 25 \times 12 &= \frac{100}{4} \times 12 \\ &= 100 \times 3 \\ &= 300 \end{aligned}$$

$$\begin{aligned} \text{(b)} \quad 25 \times 240 &= \frac{100}{4} \times 240 \\ &= 100 \times 60 \\ &= 6000 \end{aligned}$$

$$\begin{aligned} \text{(c)} \quad 250 \times 120 &= \frac{1,000}{4} \times 120 \\ &= 1000 \times 30 \\ &= 30000 \end{aligned}$$

$$\begin{aligned} \text{(d)} \quad 2500 \times 12 &= \frac{10,000}{4} \times 12 \\ &= 10,000 \times 3 \\ &= 30,000 \end{aligned}$$

$$\begin{aligned} \text{(e)} \quad 4800 \times 25000 &= 12,00,00,000 \\ 4800 \times \frac{1,00,000}{4} &= 12,00,00,000 \\ 1200 \times 1,00,000 &= 12,00,00,000 \end{aligned}$$

17. In each of the following boxes, the multiplications produce interesting patterns. Evaluate them to find the pattern. Extend the multiplications based on the observed pattern.

$$\begin{aligned} 11 \times 11 &= \\ 111 \times 111 &= \\ 1111 \times 1111 &= \end{aligned}$$

$$\begin{aligned} 66 \times 61 &= \\ 666 \times 661 &= \\ 6666 \times 6661 &= \end{aligned}$$

$$\begin{aligned} 3 \times 5 &= \\ 33 \times 35 &= \\ 333 \times 335 &= \end{aligned}$$

$$\begin{aligned} 101 \times 101 &= \\ 102 \times 102 &= \\ 103 \times 103 &= \end{aligned}$$



SOLUTION:

$11 \times 11 = 121$	$66 \times 61 = 4026$
$111 \times 111 = 12321$	$666 \times 661 = 440226$
$1111 \times 1111 = 1234321$	$6666 \times 6661 = 44402226$
$11111 \times 11111 = 123454321$	$66666 \times 66661 = 4444022226$
$3 \times 5 = 15$	$101 \times 101 = 10201$
$33 \times 35 = 1155$	$102 \times 102 = 10404$
$333 \times 335 = 111555$	$103 \times 103 = 10609$
$3333 \times 3335 = 11115555$	$104 \times 104 = 10816$

18. Observe the number of digits in the two numbers being multiplied and their product in each case. Is there any connection between the numbers being multiplied and the number of digits in their product?

SOLUTION:

The number of digits in the product becomes twice, one less than twice, or one more than twice compared to the number of digits in the multiplied numbers.

19. Roxie says that the product of two 2-digit number can only be a 3-digit number. Is she correct?

SOLUTION:

Yes, she is correct.

Because, product of smallest two 2-digit numbers = $10 \times 10 = 100$ (3-digit number) And the product of the largest two 2-digit numbers = $99 \times 99 = 9801$ (4-digit number).

20. Can multiplying a 4-digit number with a 2-digit number give a 5-digit number?

SOLUTION:

Product of smallest 4-digit number and a 2-digit number = $1,000 \times 10 = 10,000$ (4-digit number)

Product of largest 4-digit number and a 2-digit number = $9,999 \times 99 = 9,89,901$ (5-digit number)

Yes, it is possible.

21. Observe the multiplication statements below. Do you notice any patterns? See if this pattern extends for other numbers as well.

SOLUTION:

1×1 -digit = 1 or 2 digits

2×1 -digit = 2 or 3 digits

2×2 -digit = 3 or 4 digits

3×3 -digit = 5 or 6 digits

5×5 -digit = 9 – 10 digits (Min = $5 + 5 - 1$, Max = $5 + 5$)

8×3 -digit = 10 – 11 digits (Min = $8 + 3 - 1$, Max = $8 + 3$)

12×13 -digit = 24 – 25 digits (Min = $12 + 13 - 1$, Max = $12 + 13$)



22. 1250×380 _____ is the number of kīrtanas composed by Purandaradāsa according to legends.

SOLUTION:

$$\begin{aligned} \text{Kirtanas} &= 1250 \times 380 \\ &= (125 \times 10) \times (38 \times 10) \\ &= 125 \times 38 \times 10 \times 10 \\ &= 4,750 \times 100 \\ &= 4,75,000. \end{aligned}$$

23. $2100 \times 70,000$ _____ is the approximate distance in kilometers, between the Earth and the Sun.

SOLUTION:

$$\begin{aligned} \text{Distance} &= 2100 \times 70,000 \\ &= (21 \times 1,000) \times (7 \times 10,000) \\ &= 21 \times 7 \times 1,000 \times 10,000 \\ &= 147 \times 1,00,00,000 \\ &= 1,47,00,00,000 \text{ km} \end{aligned}$$

24. $6400 \times 62,500$ _____ is the average number of litres of water the Amazon river discharges into the Atlantic Ocean every second.

SOLUTION:

$$\begin{aligned} \text{Average} &= 6,400 \times 62,500 \\ &= (64 \times 100) \times (625 \times 100) \\ &= 64 \times 625 \times 100 \times 100 \\ &= 40,000 \times 10,000 \\ &= 40,00,00,000 \text{ litres.} \end{aligned}$$

25. $13,95,000 \div 150$ _____ is the distance (in kms) of the longest single-train journey in the world.

SOLUTION:

$$\text{Distance} = 13,95,000 \div 150 = 9300 \text{ km.}$$

26. Adult blue whales can weigh more than $10,50,00,000 \div 700$ _____ kilograms.

SOLUTION:

$$\text{Weight} = \frac{10,50,00,000}{700} = 1,50,000 \text{ kg.}$$

27. $52,00,00,00,000 \div 130$ _____ was the weight, in tonnes, of global plastic waste generated in the year 2021.

SOLUTION:

$$\text{Weight (in tonnes)} = \frac{52,00,00,00,000}{130} = 40,00,00,000.$$



28. The RMS Titanic ship carried about 2500 passengers. Can the population of Mumbai fit into 5000 such ships?

SOLUTION:

Passengers in one ship = 2500

Passengers in 5000 ships = 5000×2500

= 1,25,00,000.

Population of Mumbai = 1,24,00,00

Therefore, the population of Mumbai can easily fit into 500 such ships.

29. Find out if you can reach the Sun in a lifetime, if you travel 1000 kilometers every day. (Distance between the Sun and the Earth from page 16 calculation = 147,000,000 km)

SOLUTION:

Distance between the Sun and the Earth = 14,70,00,000 km

Distance travelled in one day = 1000 km

Distance travelled in one year (365 days) = $365 \times 1000 = 3,65,000$ km

Time (in years) to reach the Sun = $\frac{14,70,00,000}{3,65,000} = 403$ years

Since a man can't live up to 403 years. So, you can't reach the Sun in a lifetime.

30. Make necessary reasonable assumptions and answer the questions below:

- (a) If a single sheet of paper weighs 5 grams, could you lift one lakh sheets of paper together at the same time?
- (b) If 250 babies are born every minute across the world, will a million babies be born in a day?
- (c) Can you count 1 million coins in a day? Assume you can count 1 coin every second.

SOLUTION:

(a) Weight of single sheet = 5 grams

Weight of 1 lakh sheets = $1,00,000 \times 5$

= 5,00,000 grams = $\frac{5,00,000}{1000} = 500$ kg.

Since, a typical person can't lift 500 kg.

Therefore, you couldn't lift one lakh sheets of paper.

(b) Babies born in a minute = 250 babies

Babies born in an hour = $250 \times 60 = 15,000$ babies

Babies born in a day = $15,000 \times 24 = 3,60,000$ babies

Since,

3,60,000 is less than 1 million (10 lakh).

Therefore, a million babies will not be born in a year.



- (c) Coins counted per sec = 1 coin
 Coins counted per minute = 60 coins
 Coins counted per hour = $60 \times 60 = 3,600$ coins
 Coins counted per day = $3,600 \times 24 = 86,400$ coins
 Since,
 84,000 is much less than 1 million (10 lakh).
 Therefore, you can't count 1 million coins in a day.

FIGURE IT OUT

- Using all digits from 0 – 9 exactly once (the first digit cannot be 0) to create a 10-digit number, write the —
 - Largest multiple of 5
 - Smallest even number

Ans:

- (a) Arranging digits in decreasing order = 9, 8, 7, 6, 5, 4, 3, 2, 1, 0
 All multiples of 5 can end only in 5 or 0.
 \therefore Largest multiple of 5 = 9876543210.

- (b) Arranging digits in ascending order = 0, 1, 2, 3, 4, 5, 6, 7, 8, 9
 Since, number can't start with zero. So, the smallest number = 1023456789
 Swapping the last two digits to make the above number even.
 \therefore Smallest even number = 1023456798.

- The number 10,30,285 in words is Ten lakhs thirty thousand two hundred eighty five, which has 43 letters. Give a 7-digit number name which has the maximum number of letters.

Ans:

Using 7 and 8 to make such a number since both numbers contain 5 letters when written in words.
 $77,77,777 =$ Seventy-seven lakh seventy-seven thousand seven hundred seventy-seven. Letters in $77,77,777 = 60$.
 $88,88,888 =$ Eighty-eight lakh eighty-eight thousand eight hundred eighty-eight. Letters in $88,88,888 = 57$.
 Therefore, $77,77,777$ has the maximum number of letters in its number name.

- Write a 9-digit number where exchanging any two digits results in a bigger number. How many such numbers exist?

Ans:

A 9-digit number where exchanging any two digits results in a bigger number = 987654321.
 Only one such number exists.

- Strike out 10 digits from the number 12345123451234512345 so that the remaining number is as large as possible.

Ans:

Striking out smaller numbers 1, 2, 3, 4 from the given number, we get 5534512345.



5. The words 'zero' and 'one' share letters 'e' and 'o'. The words 'one' and 'two' share a letter 'o', and the words 'two' and 'three' also share a letter 't'. How far do you have to count to find two consecutive numbers which do not share an English letter in common?

Ans:

Let's check:

Let's check: one & two share o two & three share t, e three & four share r four & five share f five & six share i six & seven share s seven & eight share e eight & nine share e, i, n nine & ten share n, e

It shows that all consecutive numbers have at least one common letter. So, there is no such pair of consecutive numbers that do not share an English letter in common.

6. Suppose you write down all the numbers 1, 2, 3, 4, ..., 9, 10, 11, ... The tenth digit you write is '1' and the eleventh digit is '0', as part of the number 10.

(a) What would the 1000th digit be? At which number would it occur?

(b) What number would contain the millionth digit?

(c) When would you have written the digit '5' for the 5000th time?

Ans:

(a) Digits from 1 to 9 = 9 digits Digits from 10 to 99 = 90 numbers $\times 2 = 180$ digits Total digits from 1 to 99 = 189 digits Remaining digits to reach 1000th digit = $1000 - 189 = 811$ Numbers with 3 3-digit numbers = $811/3 = 270$ full numbers + 1 digit left over. The first 3-digit number is 100

270th 3 digit number is $100 + 270 - 1 = 369$ The next number is 370. The first digit of 370, which is 3, is the 1000th digit.

7. A calculator has only '+10,000' and '+100' buttons. Write an expression describing the number of button clicks to be made for the following numbers:

(a) 20,800

(b) 92,100

(c) 1,20,500

(d) 65,30,000

(e) 70,25,700

Ans:

(a) $20,800 = (2 \times 10,000) + (8 \times 100)$ Total clicks = $2 + 8 = 10$ clicks.

(b) $92,100 = (9 \times 10,000) + (21 \times 100)$ Total clicks = $9 + 21 = 30$ clicks.

(c) $1,20,000 = (12 \times 10,000)$ Total clicks = 12 clicks.

(d) $65,30,000 = (653 \times 10,000)$ Total clicks = 653 clicks.

(e) $70,25,700 = (702 \times 10,000) + (57 \times 100)$ Total clicks = 759 clicks.

8. How many lakhs make a billion?

Ans:

1 lakh = 1,00,000

1 billion = 1,000,000,000

Number of lakhs making a billion = $1,000,000,000/1,00,000 = 10,000$.



9. You are given two sets of number cards numbered from 1 – 9. Place a number card in each box below to get the (a) largest possible sum (b) smallest possible difference of the two resulting numbers.

Ans:

(a)

9	8	7	6	5	4	3
		9	8	7	6	5

To get the largest possible sum, both the 7-digit and 5-digit numbers need to be the largest.

7-digit number = 98,76,543

5-digit number = 98,765

Sum = 98,76,543 + 98,765 = 99,75,308.

(b)

1	2	3	4	5	6	7
		9	8	7	6	5

To get the smallest possible difference, the 7-digit number needs to be the smallest and the 5-digit number needs to be the largest.

7-digit number = 12,34,567

5-digit number = 98,765

Difference = 12,34,567 – 98,765 = 11,35,802

10. You are given some number cards; 4000, 13000, 300, 70000, 150000, 20, 5. Using the cards get as close as you can to the numbers below using any operation you want. Each card can be used only once for making a particular number.

(a) 1,10,000: Closest I could make is $4000 \times (20 + 5) + 13000 = 1,13,000$

(b) 2,00,000:

(c) 5,80,000:

(d) 12,45,000:

(e) 20,90,800:

Ans:

(a) 1,10,000:

Closest estimate = $70,000 + (4,000 \times 5) + 13,000 = 1,03,000$.

(b) 2,00,000:

Closest estimate = $1,50,000 + 70,000 - (4,000 \times 5) = 2,00,000$.



(c) 5,80,000:

$$\text{Closest estimate} = (1,50,000 \times 4) - (4000 \times 5) = 5,80,000.$$

(d) 12,45,000:

$$\text{Closest estimate} = (1,50,000 \times 8) + (13,000 \times 4) - 4,000 = 12,48,000.$$

(e) 20,90,800:

$$\text{Closest estimate} = (1,50,000 \times 14) + 4000 - 13000 = 20,91,000.$$

11. Find out how many coins should be stacked to match the height of the Statue of Unity. Assume each coin is 1 mm thick.

Ans:

Height of each coin = 1 mm

$$\begin{aligned} \text{Height of Statue of Unity} &= 180 \text{ m} = 180 \times 100 \times 10 \text{ mm} \\ &= 1,80,000 \text{ mm}. \end{aligned}$$

$$\begin{aligned} \text{Number of coins to be stacked} &= \frac{1,80,000 \text{ mm}}{1 \text{ mm}} \\ &= 1,80,000 \text{ coins}. \end{aligned}$$

12. Grey-headed albatrosses have a roughly 7-foot wide wingspan. They are known to migrate across several oceans. Albatrosses can cover about 900 – 1000 km in a day. One of the longest single trips recorded is about 12,000 km. How many days would such a trip take to cross the Pacific Ocean approximately?

Ans:

Total trip = 12,000 km

Distance covered in a day = 900 – 1000 km

$$\text{Estimated Number of days if it flies 900 km/day} = \frac{12,000}{900} = 13.3 \text{ days}$$

$$\text{Estimated Number of days if it flies 1000 km/day} = \frac{12,000}{1,000} = 12 \text{ days}$$

∴ It would take approximately 12 to 14 days for a grey-headed albatross to complete a 12,000 km trip across the Pacific Ocean.

13. A bar-tailed godwit holds the record for the longest recorded non-stop flight. It travelled 13,560 km from Alaska to Australia without stopping. Its journey started on 13 October 2022 and continued for about 11 days. Find out the approximate distance it covered every day. Find out the approximate distance it covered every hour.

Ans:

Total distance = 13,560 km

Duration = 11 days

Each day = 24 hours

Duration in hours = $11 \times 24 = 264$ hours



$$\text{Distance covered per day} = \frac{13,560 \text{ km}}{11 \text{ days}} = 1232.73 \text{ km or } 1233 \text{ km.}$$

$$\text{Distance covered per hour} = \frac{13,560 \text{ km}}{264 \text{ hours}} = 51.36 \text{ km or } 51 \text{ km.}$$

14. Bald eagles are known to fly as high as 4500 – 6000 m above the ground level. Mount Everest is about 8850 m high. Aeroplanes can fly as high as 10,000 – 12,800 m. How many times bigger are these heights compared to Somu's building?

Ans:

Height of Somu's building = 40 m

- (i) Bald eagles' flight height = 4500 – 6000 m

- Lower estimate = $\frac{4500}{40} = 112.5$

- Upper estimate = $\frac{6000}{40} = 150$

∴ Bald eagles fly about 112 to 150 times higher than Somu's building.

- (ii) Mount Everest height = 8850 m

$$\frac{8850}{40} = 221.25$$

∴ Mount Everest is about 221 times taller than Somu's building.

- (iii) Aeroplanes flight height = 10,000 – 12,000 m

- Lower estimate = $\frac{10,000}{40} = 250$

- Upper estimate = $\frac{12,000}{40} = 320$

∴ Airplanes fly about 250 to 320 times higher than Somu's building.

